turn around

©Maple Leaf Learning

touch the ground

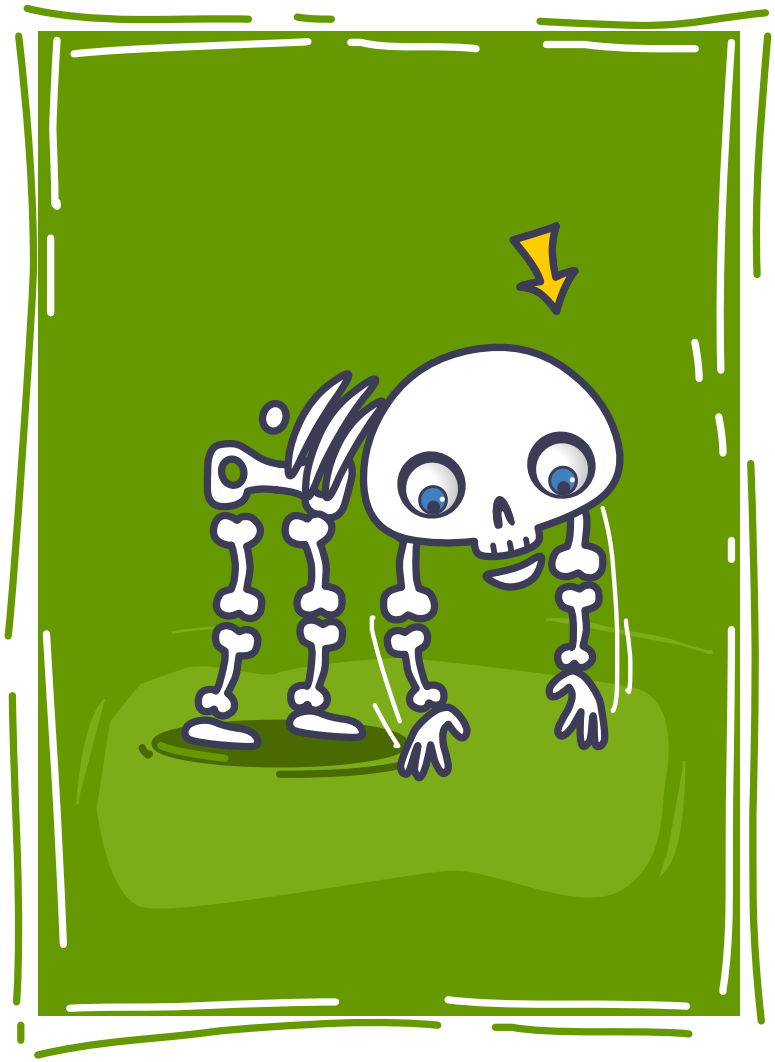

©Maple Leaf Learning

shake your knees

©Maple Leaf Learning

sneeze

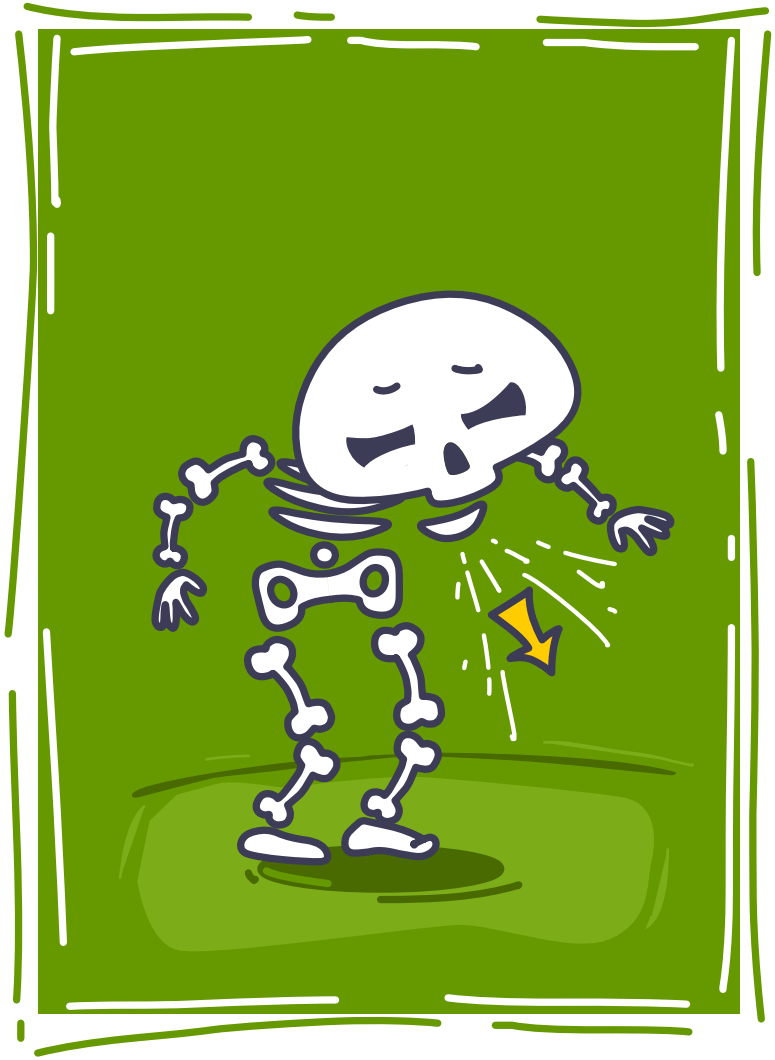

©Maple Leaf Learning

touch your toes

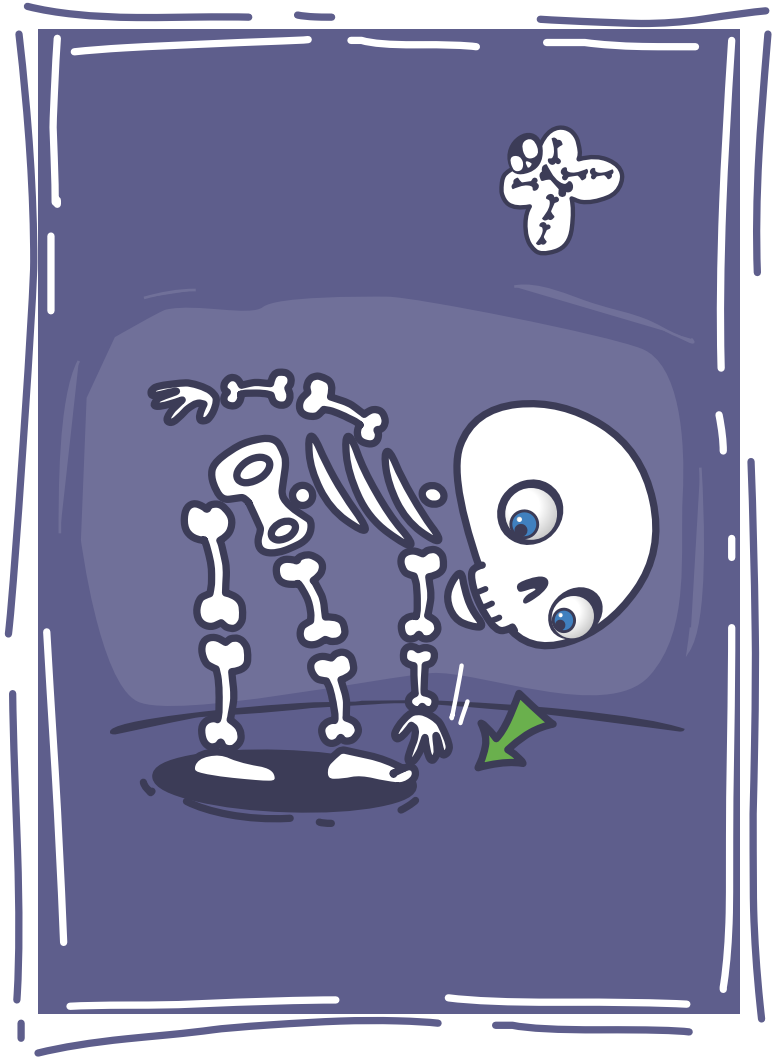

©Maple Leaf Learning

touch your nose

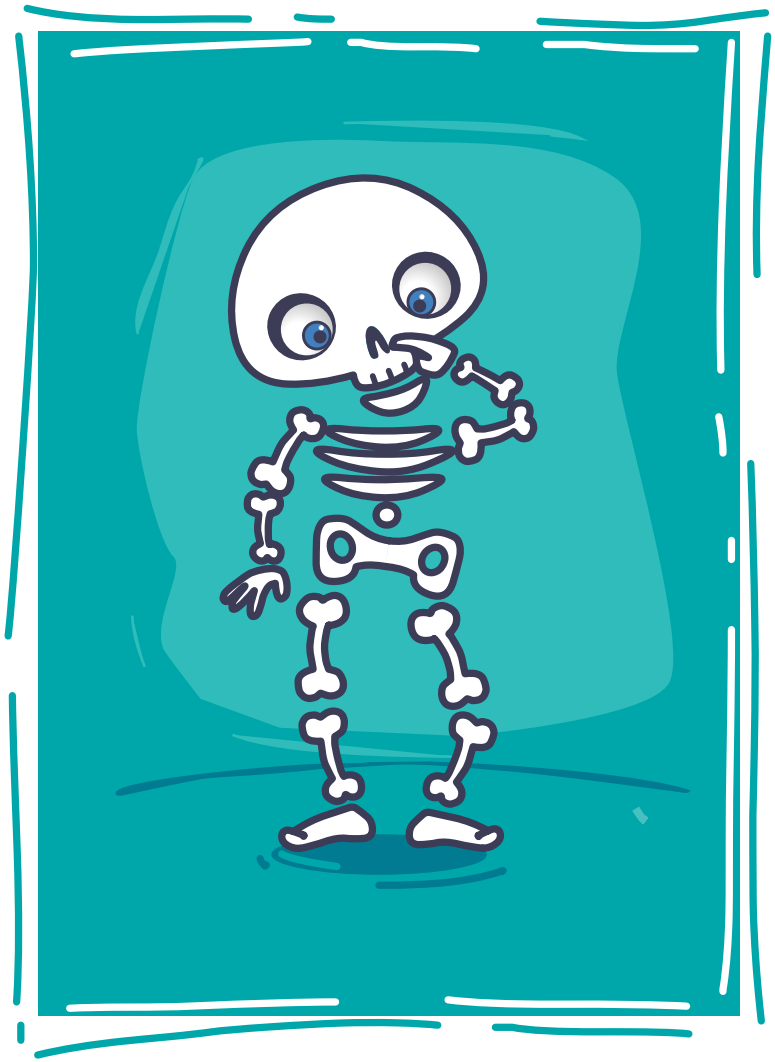

©Maple Leaf Learning

jump up high

©Maple Leaf Learning

cry

©Maple Leaf Learning

stamp your feet

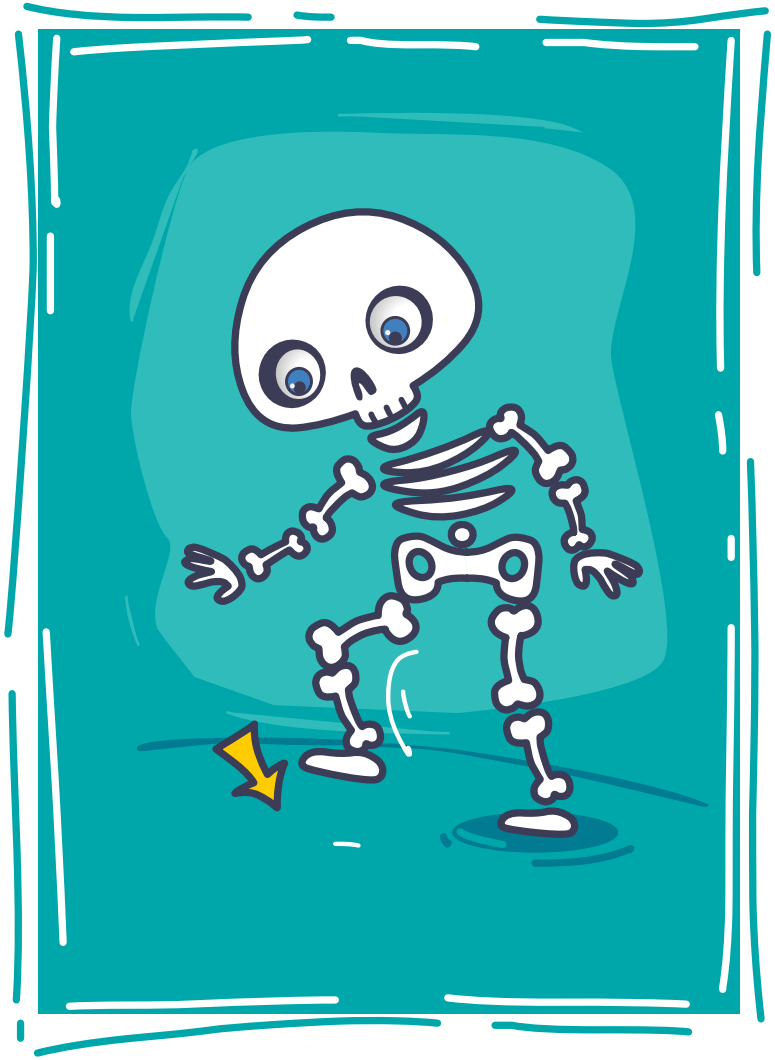

©Maple Leaf Learning

trick or treat

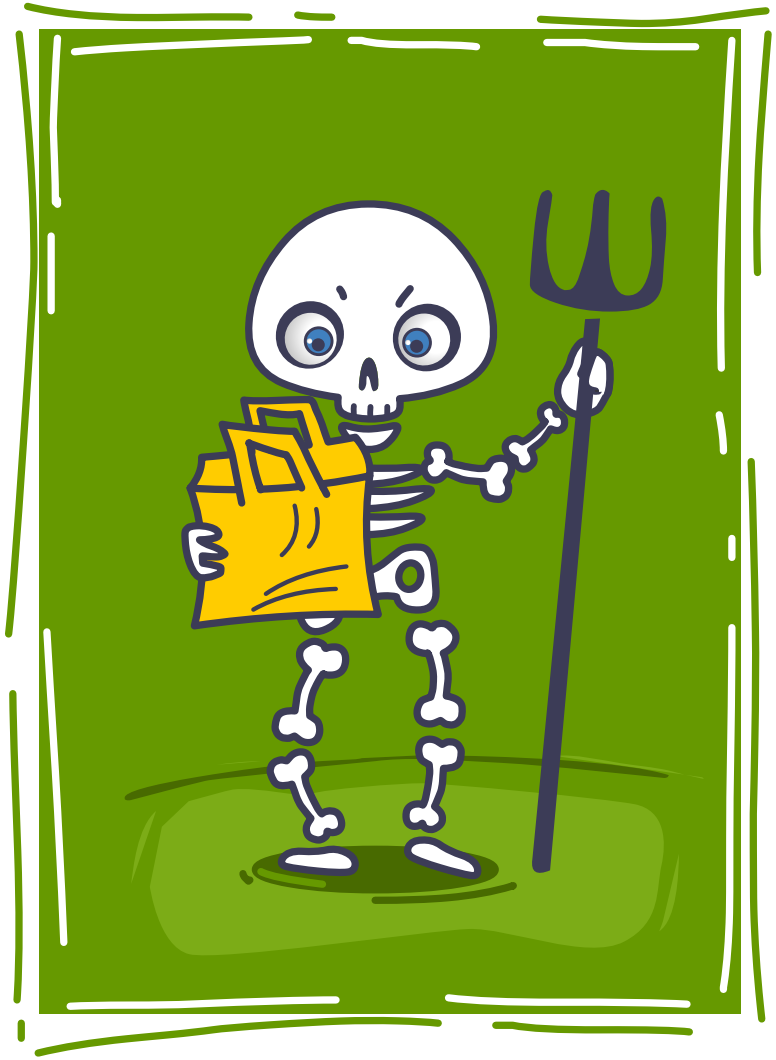

©Maple Leaf Learning

eat

©Maple Leaf Learning

sleep

©Maple Leaf Learning